

First Floor_Existing Layout

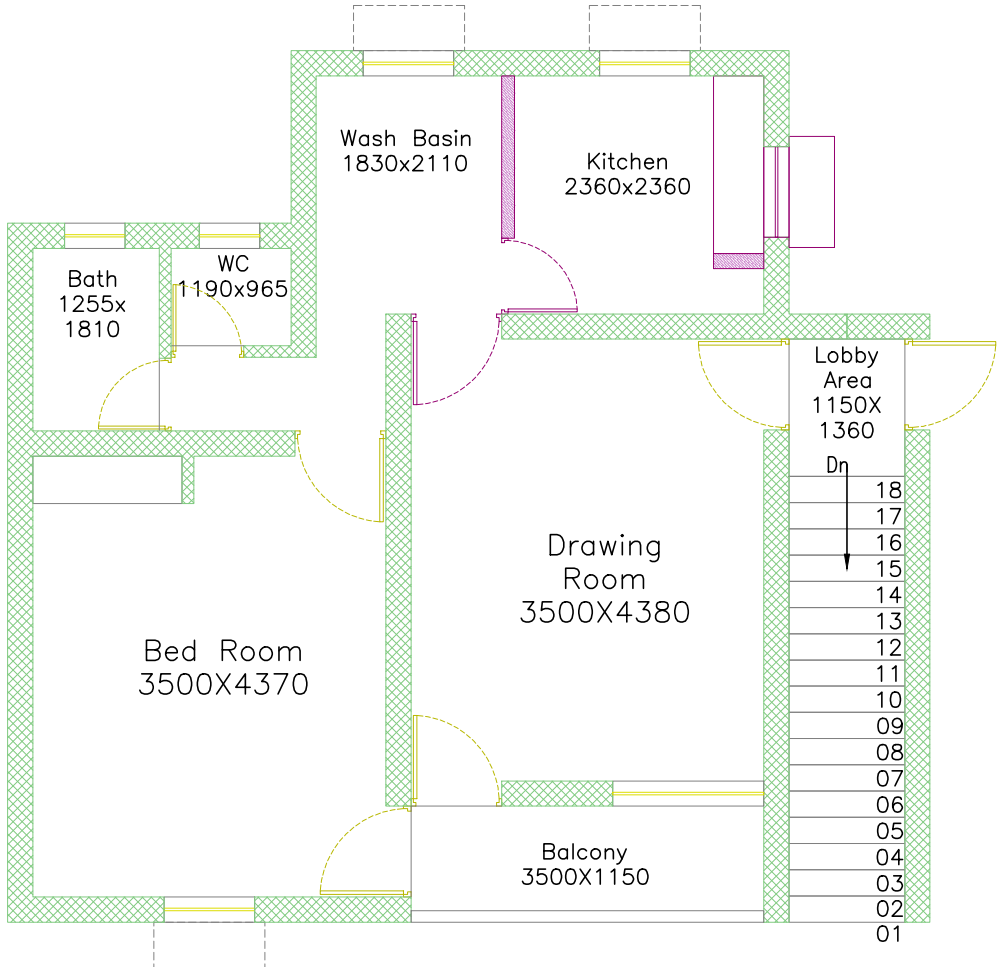

First Floor_Demolition Layout

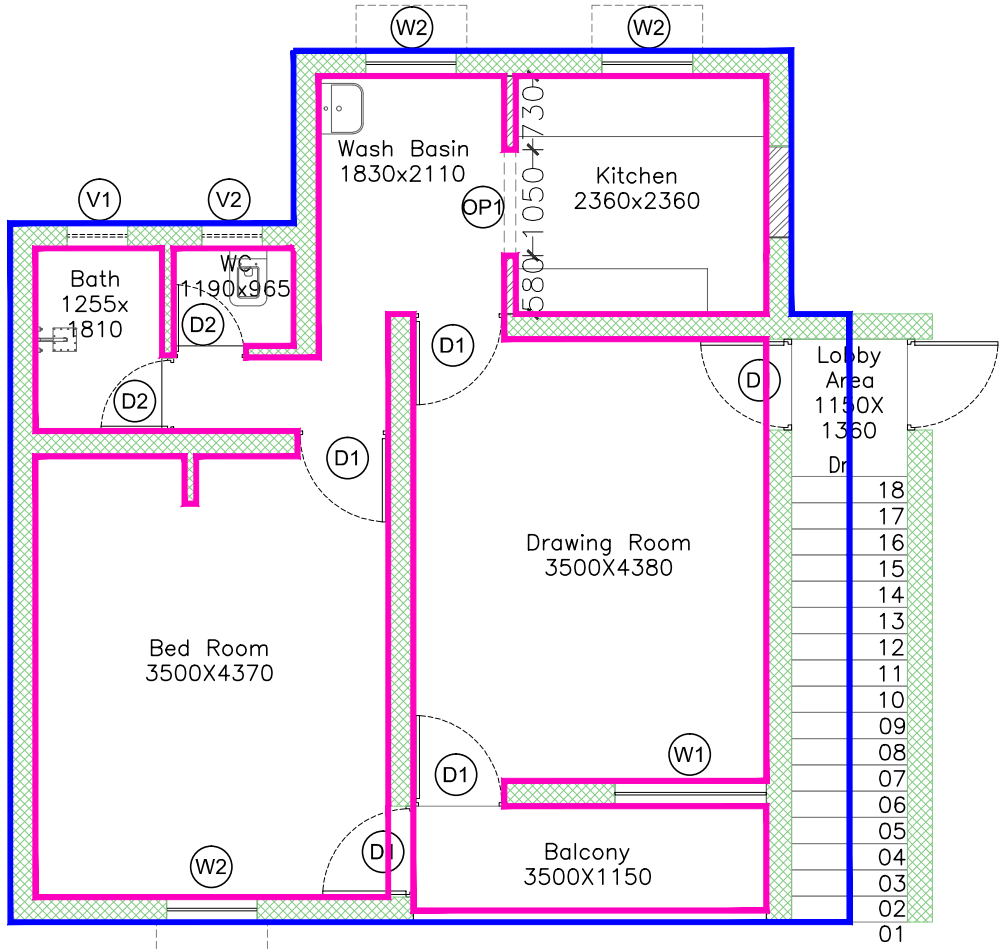

First Floor_Proposed Layout

Schedule of Doors			
Name	Size		Lintel
	Width	Height	
D1	900	2000	2000
D2	750	2000	2000

Schedule of Windows				
Name	Size		Sill level	Lintel level
	Width	Height		
W1	1500	1100	900	2000
W2	900	1100	900	2000

Schedule of Ventilation				
Name	Size		Sill level	Lintel level
	Width	Height		
V1	900	600	1470	2070
V2	600	600	1470	2070

Schedule of Opening			
Name	Size		Lintel
	Width	Height	
OP1	1050	2000	2000

Area Table First Floor			
	Built-Up Area	65 Sq.mt	705 Sq.ft
	Carpet Area	50 Sq.mt	545 Sq.ft

Legends for hatch	
	Existing wall masonry
	Existing RCC structure
	Proposed Brick Wall masonry

Abbreviations	
D	Door
W	Window
V	Ventilator

- Notes:
1. All doors and windows to be considered new.
 2. Consider new sanitary vessels.
 3. Flooring to be considered new.
 4. All Electrical fixtures to be considered new.
 5. Only window sill to be considered new.
 6. Internal & External paint to be considered new.

Rev	Date	Issued	Issued to	Issued for	Author
R3	22-02-25	SC/PR	GMDC	Tender	KBP
R2	01-03-24	SC/PR	GMDC	Tender	KBP
R1	27-09-23	SC/PR	GMDC	Tender	KBP
R0	11-07-23	SC/PR	GMDC	Tender	KBP

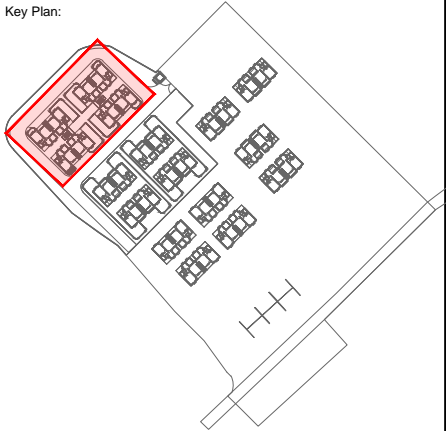

Project:	GMDC Township Development		
Drawing:	Floor Plans_First Floor C Type Quarters_Type 02 Sheet 02 of 02		
Drawing Code:	2310_ARC_TD_16_R3		
Print Size:	A3	Scale:	1:75
File Title:	2310_ARC_TD_16_R3		
Project Code:	MSA 2310	Project Type:	ARC
		Location:	Ambaji
Print Date	Drawn By	Checked By	Approved By
22-Feb-25	K Patel	K Patel	M Shah

Architect:	MAMTA SHAH & ASSOCIATES Architects & Interior Designers C-12, Chanakyapuri Society, Chanakyapuri Char Rasta, New Sama Road, Baroda Ph. No. +91 265 2712267 / 2710967 mamta@msain.com / www.msain.com		
------------	--	--	--

Client:	 Gujarat Mineral Development Corporation		
---------	---	--	--